

File No. 32058  
 State of Florida } ss  
 County of Martin  
 This plat was filed for record at 10:00 A.M.  
 this 3rd day of January, 1949  
 and duly recorded in Plat Book No. 2  
 page 65.  
 J.R. Pomeroy, Clerk Circuit Court  
 By: T. M. Gunn, A.C.

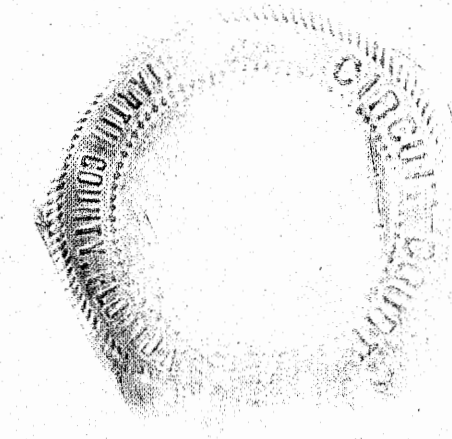

# PINE MANOR

SUBDIVISION  
 STUART, MARTIN COUNTY, FLORIDA.

SCALE 1" = 50'

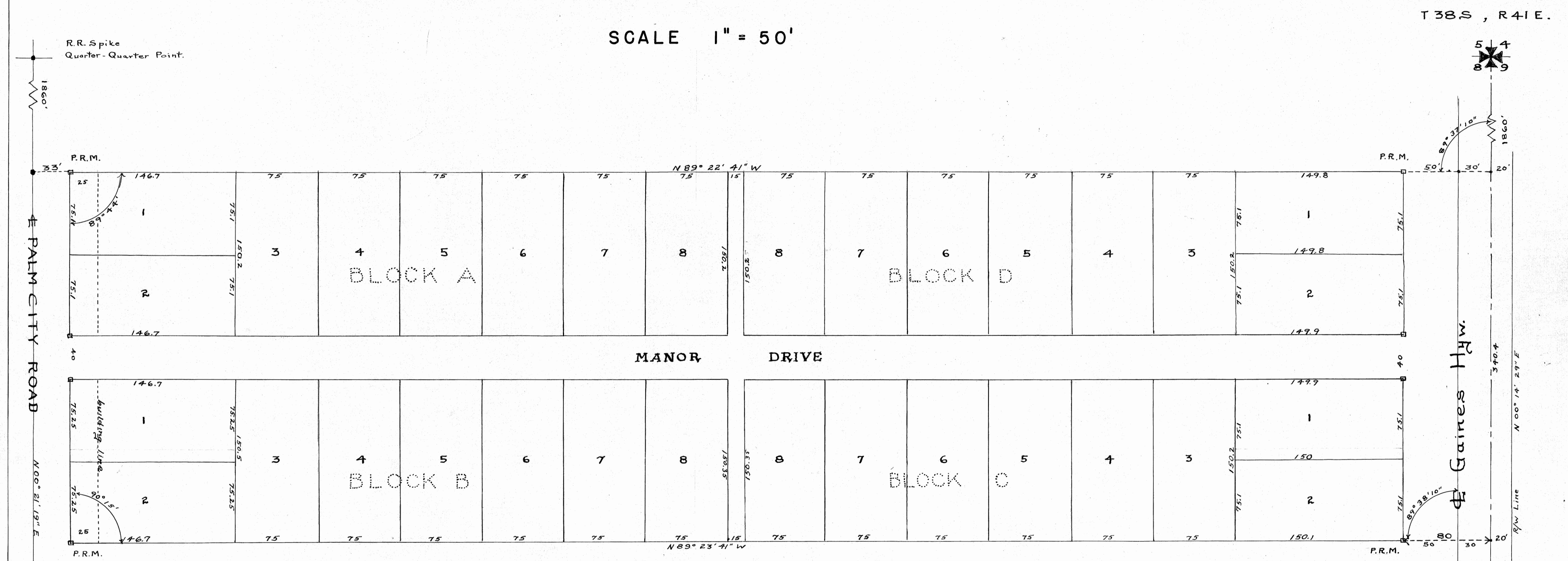

### DEDICATION

State of Florida } ss  
 County of Martin

Know all men by these presents: That we Herman Reitz, Jr., and Lyda A. Reitz, his wife, owners of tract of land shown on this plat, situated in the City of Stuart, Martin County, Florida in the SE 1/4 of the NE 1/4 of Section 8, Twp 38S, Rge 41E, and being a re-subdivision of Lots 1, 2, 3, 4, 13, 14, 15, and 16 of Home Acres Subdivision, filed for record, April 7, 1948, in Plat Book 2, page 62, records of Martin County, have caused this plat to be made and the land to be subdivided as indicated on this plat and hereby dedicate to the perpetual use of the public, the roads shown hereon.

In witness whereof we have hereby set our hand and seal:

This 16th day of December, 1948

Signed and sealed in the presence of Herman Reitz Jr. Seal  
 Witness James E. Beach  
 Witness George F. Edwards  
Lyda A. Reitz Seal

### ACKNOWLEDGEMENT

State of Florida } ss  
 County of Martin

Before me this day personally appeared Herman Reitz Jr., and Lyda A. Reitz, his wife, to me well known to be the persons who executed the foregoing instrument and acknowledges to and before me that they executed the same for the uses and purposes hereon expressed

Witness my hand and official seal at Stuart, Martin County Florida, this 16th day of December, 1948

G. R. Ashley  
 Notary Public  
 My commission expires August 1, 1949

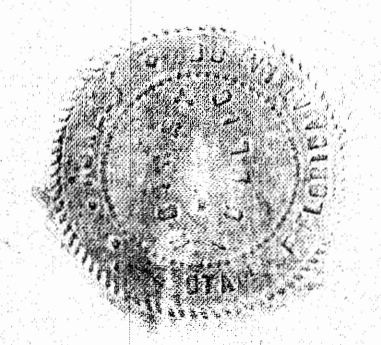

### CERTIFICATE

State of Florida } ss  
 County of Martin

I hereby certify that the attached plat is a true and correct representation, to the best of my knowledge and belief, of a survey made under my direction, and that permanent reference monuments were properly placed as prescribed by law.

Rud A. Stafford  
 Florida State Registered Land Surveyor No. 443

Approved Jan 3, 1949  
 Board of City Commissioners  
 By L. B. Ewert City Manager

Approved Jan 3, 1949  
 Board of County Commissioners  
 By W. B. Breanles  
 Acting County Surveyor

344